



CONTACT

PHONE:
815-529-2647

WEBSITE:
<https://westsidemotorcoach.com/motorized-inventory/>

EMAIL:
kelly@westsidemotorcoach.com

USED 2005 RENEGADE CLASSIC

2800CM

KNOWN ISSUES

- Two Chips in Drivers Windshield
- Driver Seat Fore & Aft is Tight
- Need Adjustable Heat Vent in Toilet Room
- One Speedometer backlight inop.
- Steering Wheel off to the left
- Wheels Need Polishing
- Steps Need Lubrication
- Missing Bedroom TV
- Refrigerator Inoperative

NOTES & REPAIRS DONE

- Winterized
-

Motorhome Sales Order

Dealer: Westside Motorcoach
11201 S. Grant Hwy
Marengo, IL 60152
 Phone: (847) 812-2972
 FAX: _____

Date: _____
 Salesman JW Job # K1235
 V.I.N. # 1FVHA6CV75LL75100
 Customer: Used 2005

Base

Truck Base	Columbia MBE Free	X
Twin Screw		X
Conversion	2800CM	X
40,000# Tag Hitch		X
Slideout	12'	X
Awning 1	WeatherPro	X
Skylight		X
Windows		X
Shades	Day/Nite	X
Captains Chairs	Leather	X
Dinette	Leather	X
Sofa Hide-a-Bed	Leather	X
Sofa 2		X
Bedding		X
Cabinets	Medium	X
Flooring	Ceramic	X
Counter Top	Hanex	X

Water System

Sinks		X
Faucets		X
Shower/Tub		X
Toilet	Ceramic	X
Fresh Water	200 Gallon	X
Holding Tanks	2-60 gal.	X
Heatstrips		
Water Heater	110v/10 Gallon	X
Outside Spigot		X

HVAC

Furnace	34,000 BTU	X
Air Conditioner	(2) 13,500 BTU	X
Power Vents	Front & Bath	X
Fantastic Fan		X
LP System		X
Generator	12.5 Onan Quiet Diesel	X
Converter		X
House Batteries		X
Brake Controller		X
4 Point Leveling System		X

Appliances

Refrigerator	8 cu ft.	X
Microwave	1.5 cu ft.	X
Range	3 Burner w/ Oven	X
Coffee Maker		X
Entertainment Center		
TV1	20" Front	X
TV2	13" Bedroom	X
VCR/DVD 1	Front	X
VCR 2	Bedroom	X
TV Antenna	Power w/ Booster	X
Surround Sound	100watt	X
Satellite System	Stationary	X
Stereo	AM/FM/CD	X
C. B. Radio		X
Back - Up Camera	Truck & Trailer	X
(2) Outside Speakers		X

Truck Base: \$0.00
 Conversion: \$0.00
 Options: \$0.00
 Freight: _____
Total: \$0.00

Decor Item

Color

Captains Chairs	Leather	Burgandy
Dinette	Leather	Burgandy
Sofa 1& 2	Leather	Burgandy
Bunk Mat	Matrix	Burgandy
Bedspread	Design C	Megan Crimson
Carpet	Performer	Burgandy
Tile	Ceramic	Black
Counter Tops	Hanex	Ivory
Cabinets	Oak	Medium



2800CM

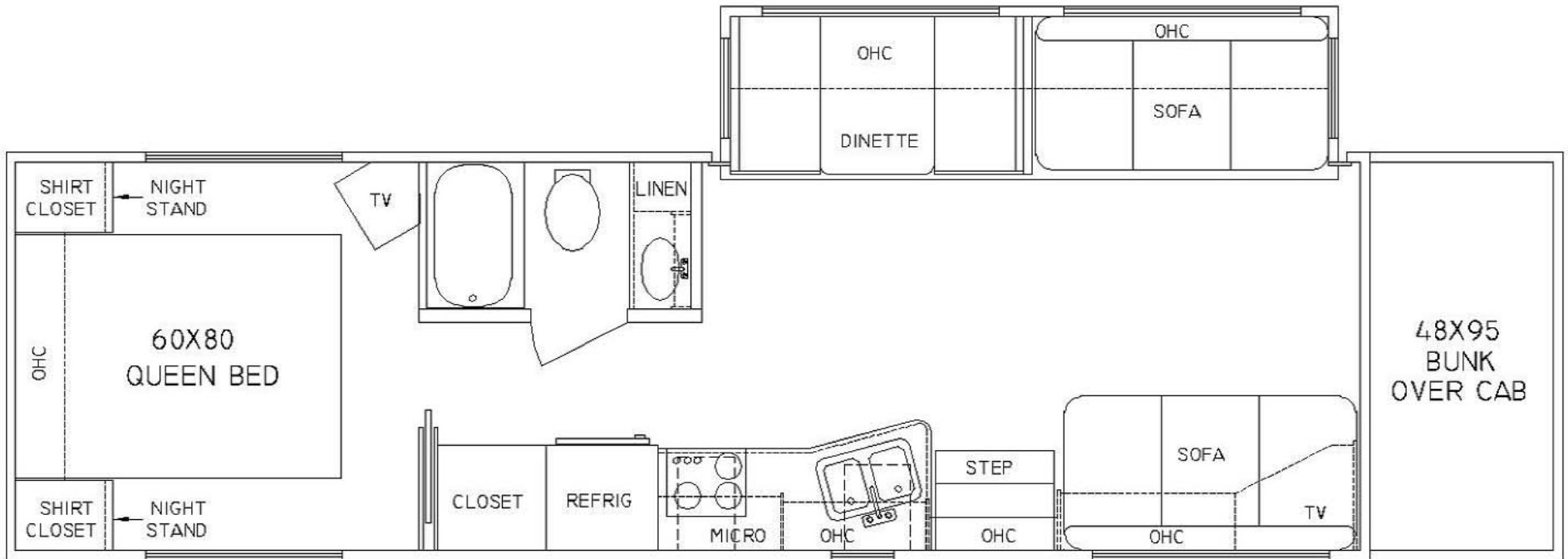



CONTACT

PHONE:
815-529-2647

WEBSITE:
<https://westsidemotorcoach.com/motORIZED-inventory/>

EMAIL:
kelly@westsidemotorcoach.com

USED 2004 RENEGADE STACKER

K I T 3 0 T A

KNOWN ISSUES

- Brakes do not work
Found broken wire at master cylinder
Filled Master Cylinder with fluid- it leaked out of all brakes
- Missing Trailer Camera Cord
- Wheels Need Polishing
- Florescent lighting need replacement covers, bulbs, ballast

NOTES & REPAIRS DONE

- New Battery
 - New Converter Charger
-

JOB#:	T-696
AXLES:	3-8,000# DEXTER
SUSPENSION:	TIMBREN AIRRIDE
BRAKES:	AIR/HYD/ABS
COUPLER:	2 5/16" 25,000# TAG
HITCH:	A-FRAME
WHEELS:	ALLOY
TIRES:	17.5" L.R. "H"
REAR DOOR:	9' RAMP W/ 8' Ramp 1005'
	2500# WINCH
ELECTRIC PACKAGE:	50AMP SUPPLY
STAINLESS:	EXTERIOR SIDES AND RUBRAILS
OPTIONS:	
	50AMP SHORE CORD W/ TWIST LOCKS
	50AMP TWIST LOCK PLUG ON FRONT OF TRAILER FOR SHORE CORD
	4H.P. AIR COMP IN FRP BOX
	20' WEATHERPRO AWNING C/S EXTERIOR MATCH TRUCK AWNING HEIGHT
	BACK UP CAMERA INSTALLED
	8' RAMP DOOR EXTENSION RAMP

Note: see menu on ppt. 29 on order

John

FRONT INTERIOR WALL VIEW

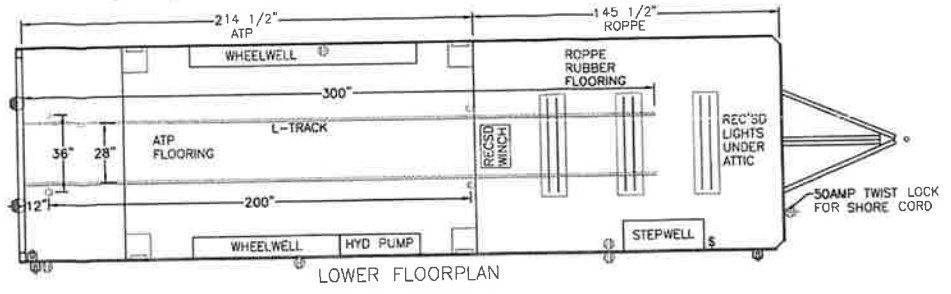
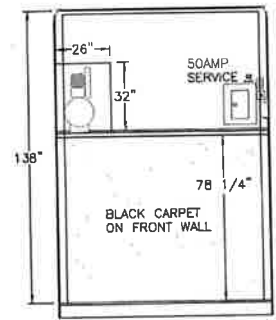

LOWER FLOORPLAN

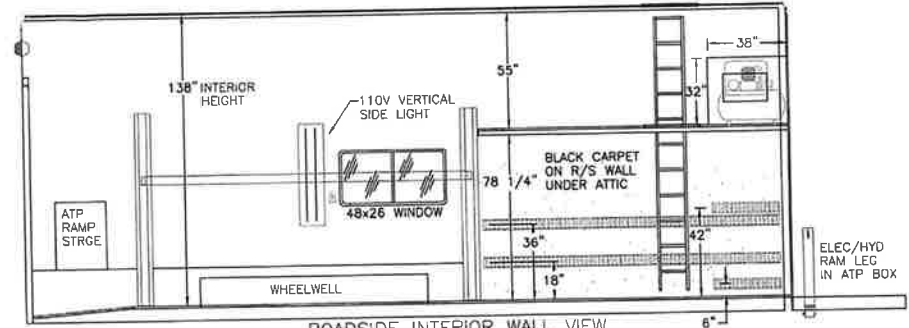

ROADSIDE INTERIOR WALL VIEW

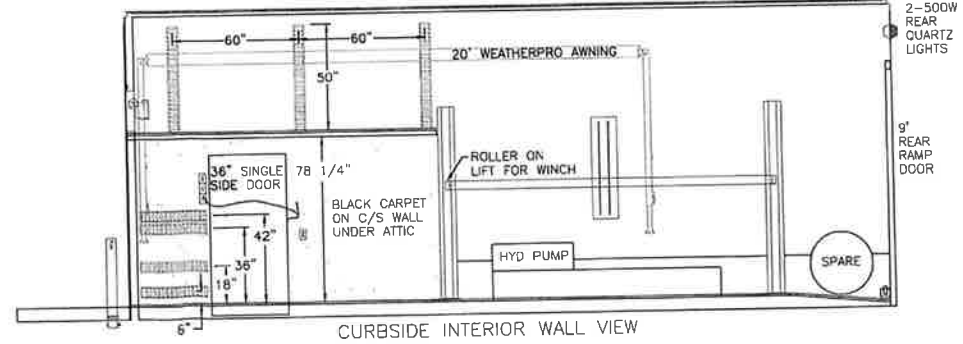

CURBSIDE INTERIOR WALL VIEW

- ⊕ = AIR OUTLET
- ⊙ = 500W QUARTZ LIGHT
- ⊙ = LIGHT SWITCH
- ⊙ = RECEPTACLE
- ⊙ = 1ft FLOURESCENT LIGHT

Drawing and all Content are Property of Renegade/Kibbi Inc. and are not to be copied or reprinted without written consent

CUSTOMER APPROVAL:

DATE:

JOB NO. T-696	DATE: 8/20/03	REVISED:
DRAWING NAME: T-696-301G-54-EINMF		
CUSTOMER: T.E.C.		
DRAWN BY: S.D.	SCALE:	
<i>Renegade</i>		4714 Hoffman St. Elkhart, IN 46516 (219) 522-1126

































































